

FRONT ELEVATION
SCALE 1/8" = 1'0" (1:100)

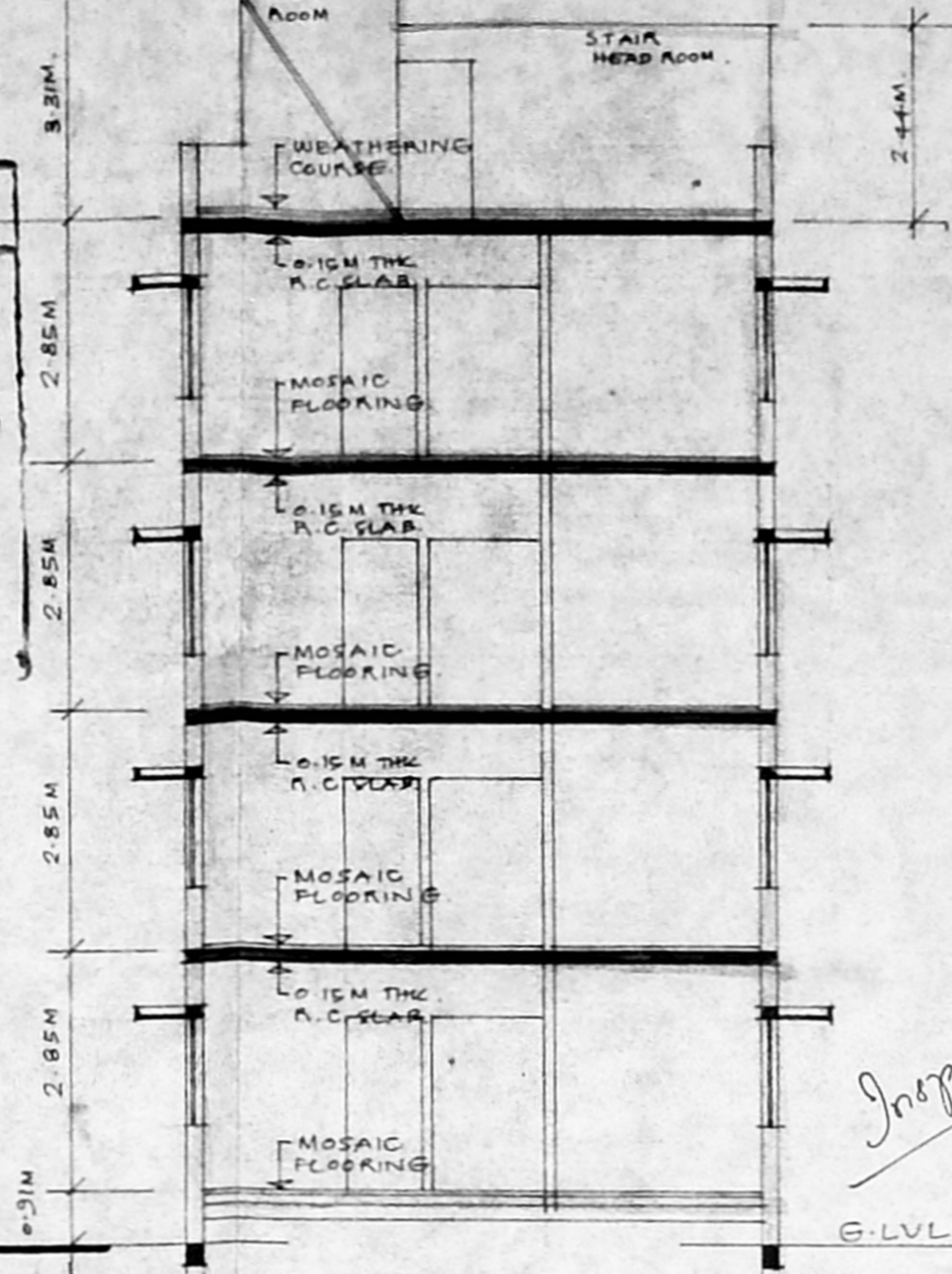

SECTION A-A
SCALE 1/8" = 1'0" (1:100)

Inspection Plan
2/15/11

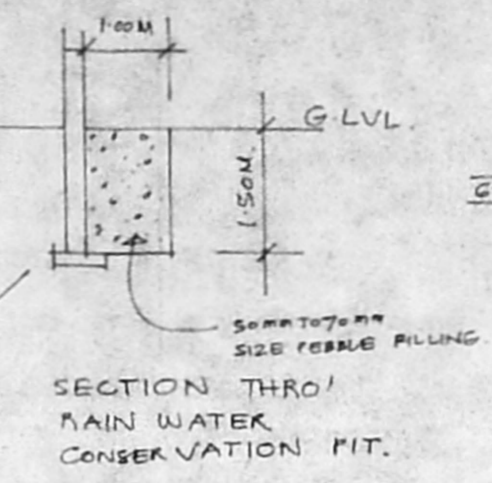

KEY PLAN
NOT TO SCALE.

MMDA (B/PP NO. 1 /
 C.No. B/2404/95
 Add: P. 41195
 Survey: P. 41195
 PART I
 PART II
 A.P. D.P.

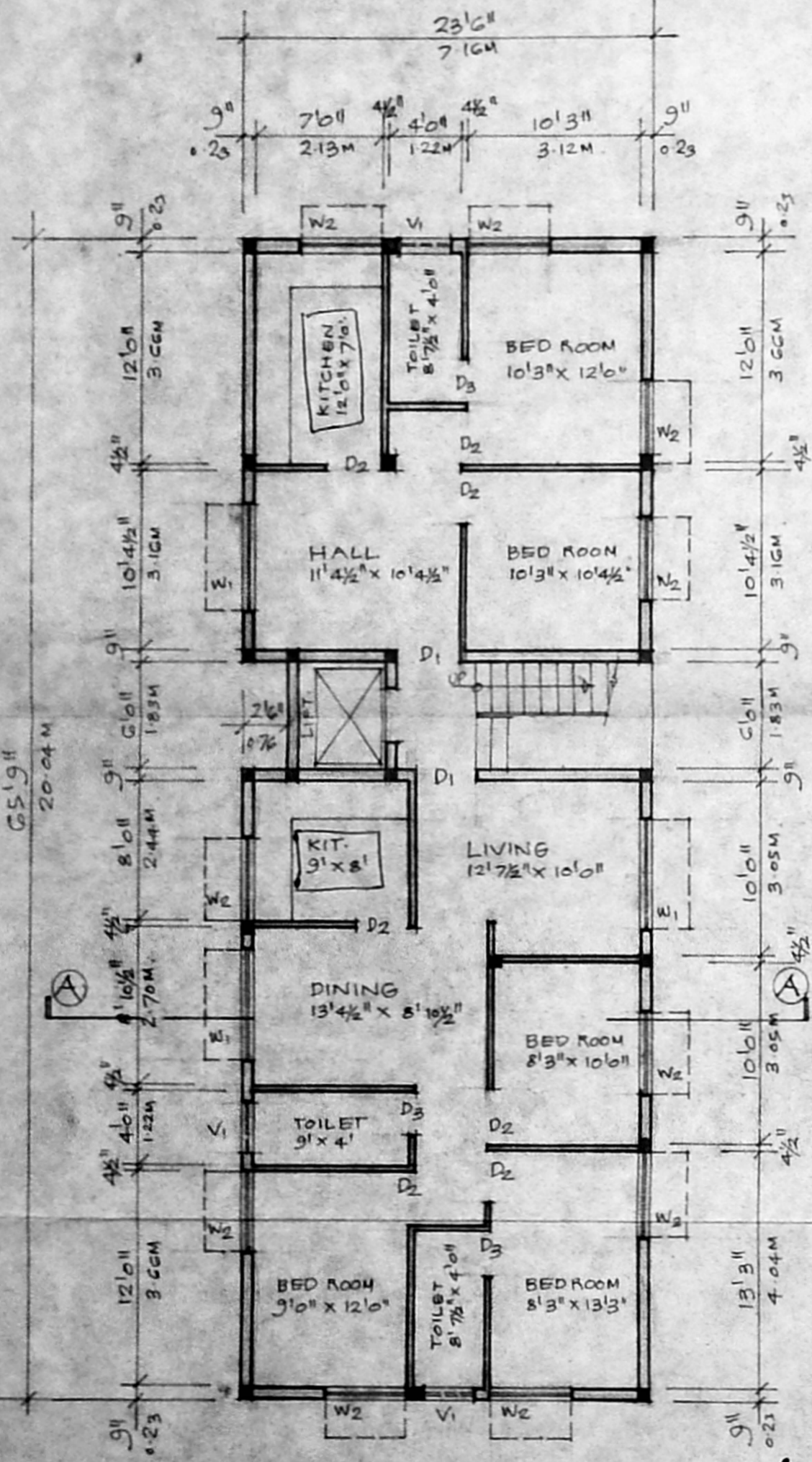

GROUND FLOOR PLAN
SCALE 1/8" = 1'0" (1:100)

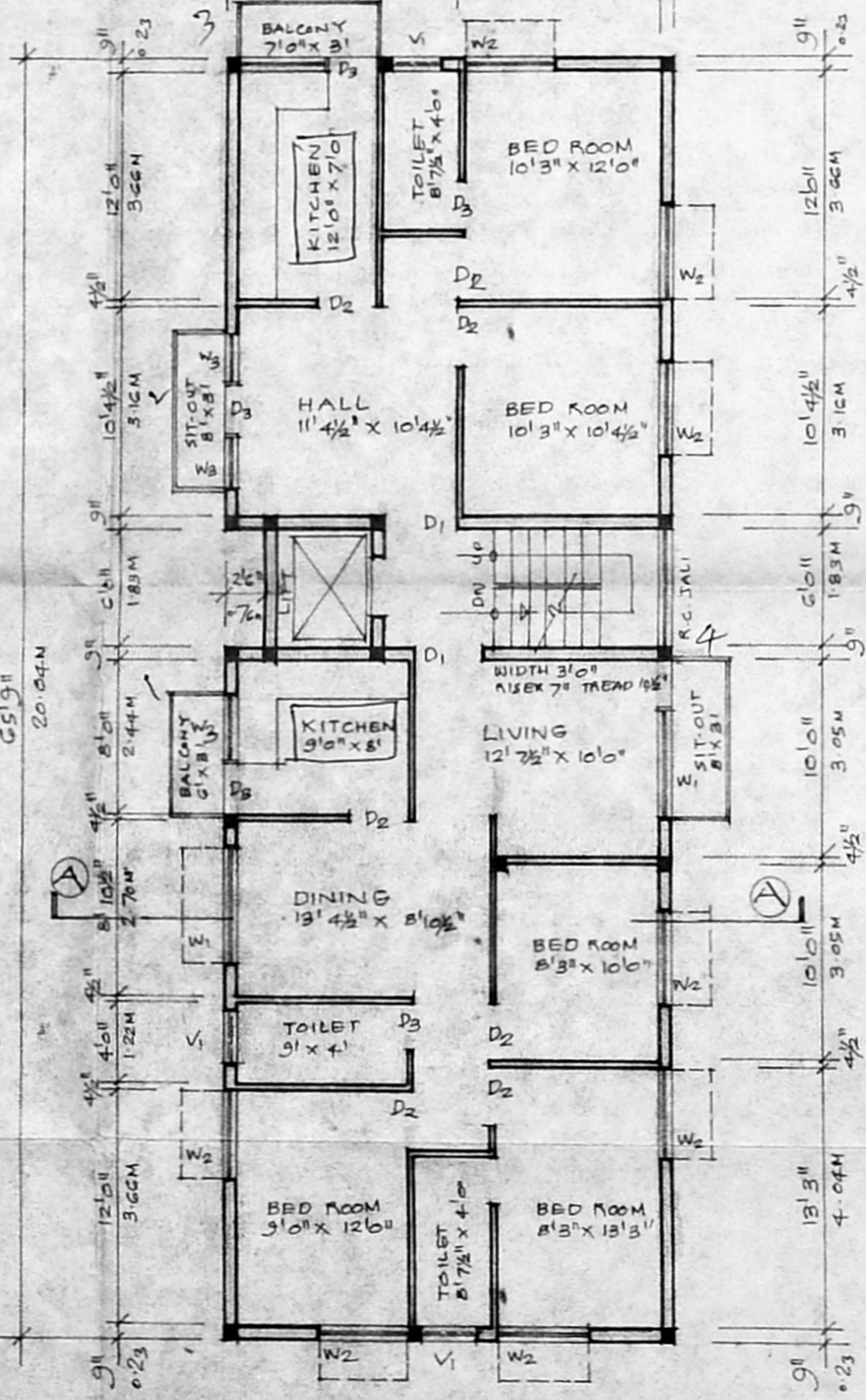

TYPICAL FLOOR PLAN (FIRST, SECOND & THIRD) TERRACE FLOOR PLAN
SCALE 1/8" = 1'0" (1:100)

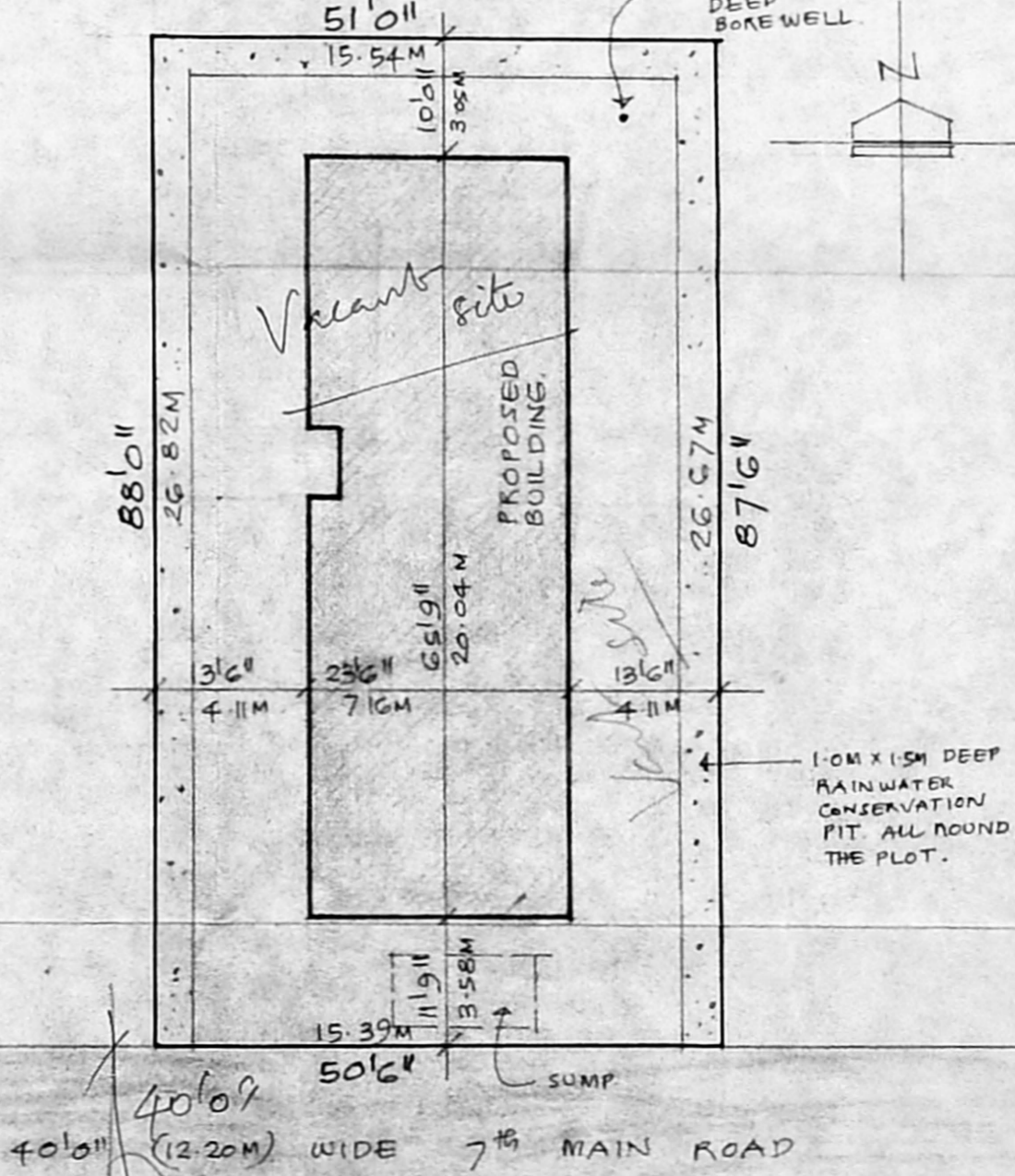
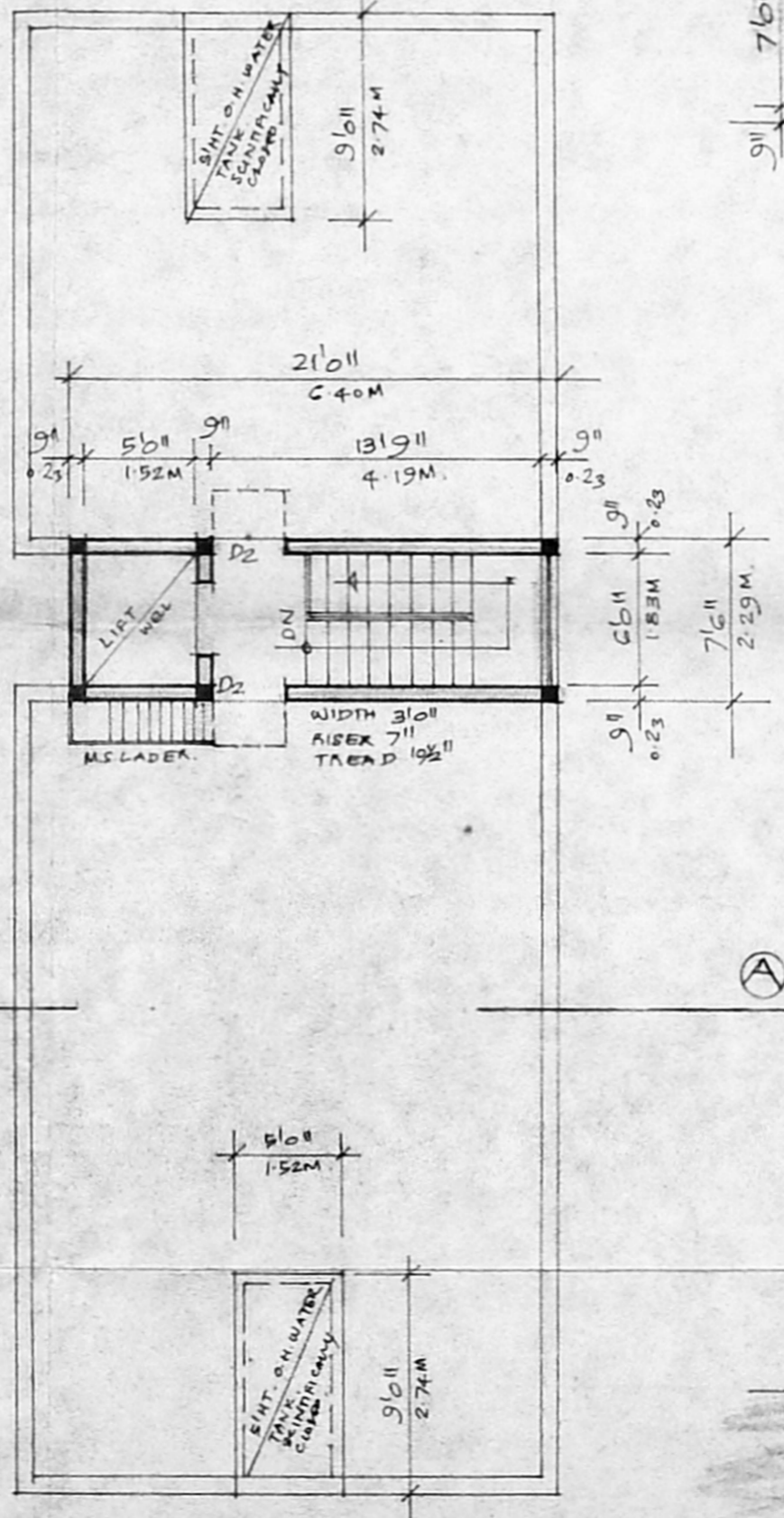

SITE PLAN
SCALE 1/16" = 1'0" (1:200)

SCHEDULE OF JOINERY

D1	3/6" x 7/0" 107 x 213M	T.W. FLUSH DOOR.
D2	3/6" x 7/0" 091 x 213M	T.W. FLUSH DOOR.
D3	2/6" x 7/6" 076 x 213M	T.W. PANELLED DOOR.
W1	6/0" x 4/6" 183 x 137M	T.W. GLAZED WINDOW.
W2	4/6" x 4/6" 137 x 137M	T.W. GLAZED WINDOW.
W3	3/6" x 4/6" 091 x 137M	T.W. GLAZED WINDOW.
V1	3/6" x 2/0" 091 x 061	T.W. GLAZED VENTI.

STATEMENT OF BUILT UP AREA.

GROUND FLOOR AREA :	1540 S.F.T
FIRST FLOOR AREA :	1624 S.F.T
SECOND FLOOR AREA :	1624 S.F.T
THIRD FLOOR AREA :	1624 S.F.T
TOTAL AREA	6417 S.F.T 596.3M ²
PLOT AREA :	4453 S.F.T 414 M ² FS1145

PROPOSED RESIDENTIAL BUILDING FOR
MR. L.M. VYDIYANATHAN
 AT NO 20, 7TH MAIN ROAD,
 RAJAH ANNAMALAI PURAM,
 MYLAPORE, MADRAS-28,
 R.S. NO 3940/29 OF BLOCK NO 86.

S. DURAI PANDIAN,
 M.A.S.E., F.I.V., F.I.I., Arch.
 Registered Architect, Valuer, Industrial Consultant,
 Licensed Surveyor, Corporation of Madras.
 Madras-600 010. Ph. No: 8301...

SIGNATURE OF OWNER